

# Klai teng bong.

Tudu bong?

Kung forsa di:

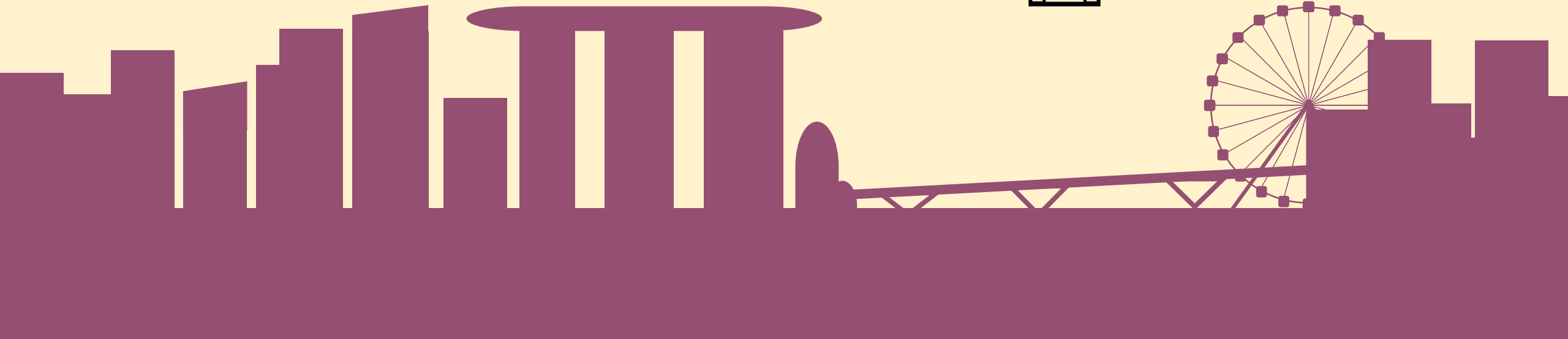

17 / 11

Keng yo? **1**

24 / 11

Ki yo teng? **2**

1 / 12

Keng yo sa familia? **3**

8 / 12

22 / 12

Ki yo fازه? **4**

**4**

**5**

Ki yo gostah fازه?

Revision

Namba-namba 11-20

Game time

Break

Serial verbs

Game time

Understanding check

Kabakatra

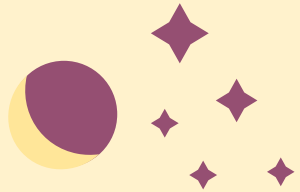
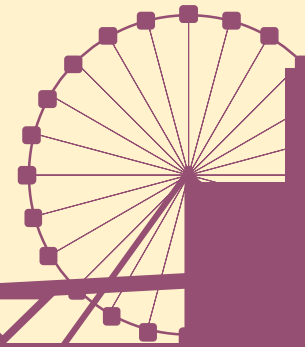

# GAME TIME

1. Form four groups AROUND EACH STACK OF CARDS.
2. The objective of the game is to collect AS MANY CARDS AS POSSIBLE by saying complete AND GRAMMATICALLY ACCURATE SENTENCES in KRISTANG.
3. Each turn, DRAW A CARD FROM EITHER PILE AND MAKE A SENTENCE WITH kung.

1 Ngua

Dos 2



Tres

Kwartu



Singku







Seis

Seti





Oitu

Novi 9



D *es*



onzi



dozi



trezi



14

katozi



kinzi

dizseis



dizseti



diz<sup>o</sup>itu



diznovi





**binti**



**binti ngua**





binti dos



trinta

# GAME TIME

1. We're going to play Connect Six!
2. Each group gets an A3 grid and four dice.
3. Each turn, roll the dice. Say the number you get out loud, and write the number you get on the grid.
4. The first person to make a sequence of six consecutive numbers on their turn wins! e.g. 4, 5, 6, 1, 8, 9. You can use other people's numbers.

# RESTU

Andah-andah

Bai kakus

Bebeh-bebeh

Yo bringkah chikee.

Yo **gostah** bringkah chikee.

Bos skribeh libru.

Bos **gostah** skribeh libru.

Eli olah baziu.

Yo **gostah** olah baziu.

Ki bolotu gostah fazeh?



# GAME TIME

1. Come up with a SURVEY question!
2. Ask EVERYONE in CLASS about it in KRISTANG!

Izemplu-izemplu:

Bos gostah ki namba?

Bos gostah olah ki?

Bos gostah kumih ki?

Bos gostah bringkah ki?

Bos gostah ubih kung ki grupu di musiku?

Bos teng animal? Ki animal?

# Kabakatra

A>One sentence using 11-20!

B>One sentence using gostah + another verb.

C>All the things that were difficult for you today.

Once you're done, write "1A-0416-05" in the top right hand corner.

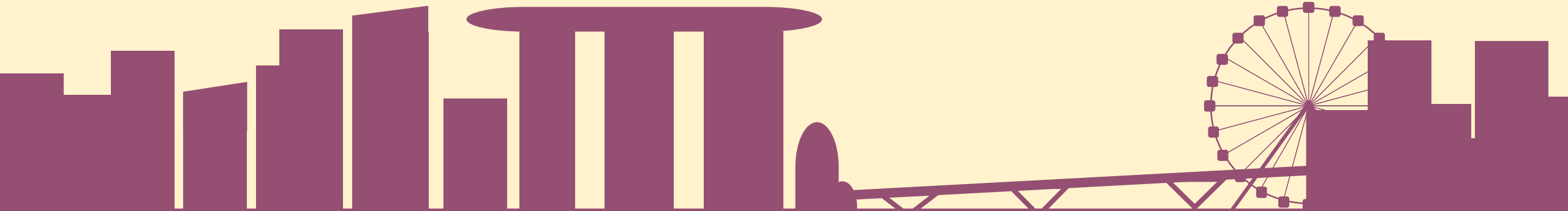
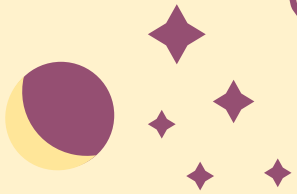

# Next session

Sesang prosimu | 5 Janeru

# Mutu merseh!

17 / 11  
Keng yo? **1**

24 / 11  
Ki yo teng? **2**

1 / 12  
Keng yo sa familia? **3**

8 / 12  
Ki yo sa sibrisu? **4**

22 / 12  
**5**

5 / 1  
**6** Undi yo bibeh?

Ki yo gostah fازه?

Kodrah **KRISTANG** sigih kung forsa di

