

Bong pamiang!

Tudu bong?

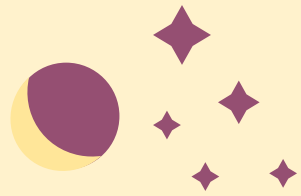

Kung forsa di:



Kodrah
KRISTANG

1A 

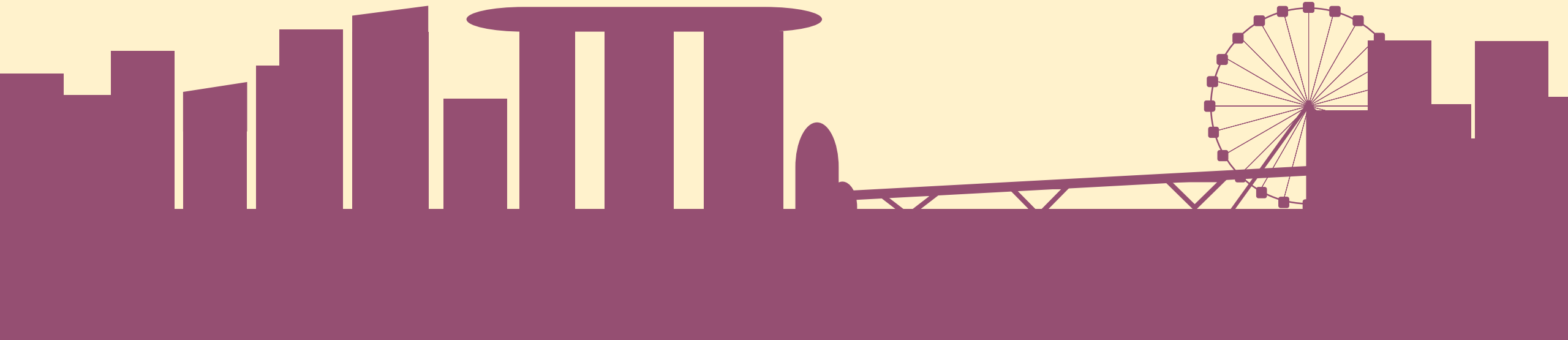

30 / 7
Keng yo? **1**

6 / 8
Ki yo teng? **2**

13 / 8
Keng yo sa familia? **3**

20 / 8
Ki yo sa sibrisu? **4**

Ki yo gostah fazez?

27 / 8
5

10 / 9
6

Undi yo bibeh?

24 / 9
7

Revision

Namba-namba 40-100

Anu

Game time

1 / 10
8

Undi yo bai?

8 / 10
9

Kantu anu yo teng?

Kantora yo bai?

Break

Juntah / Tirah

Game time

Doi

Game time

Kabakatra



GAME TIME

1. We're going to play bingo!
2. Take a bingo sheet.
3. Each round, I'll call out a number. If that number is on your bingo sheet, cross it out.
4. The first person to cross out an entire row or column wins!

Kantora agora?

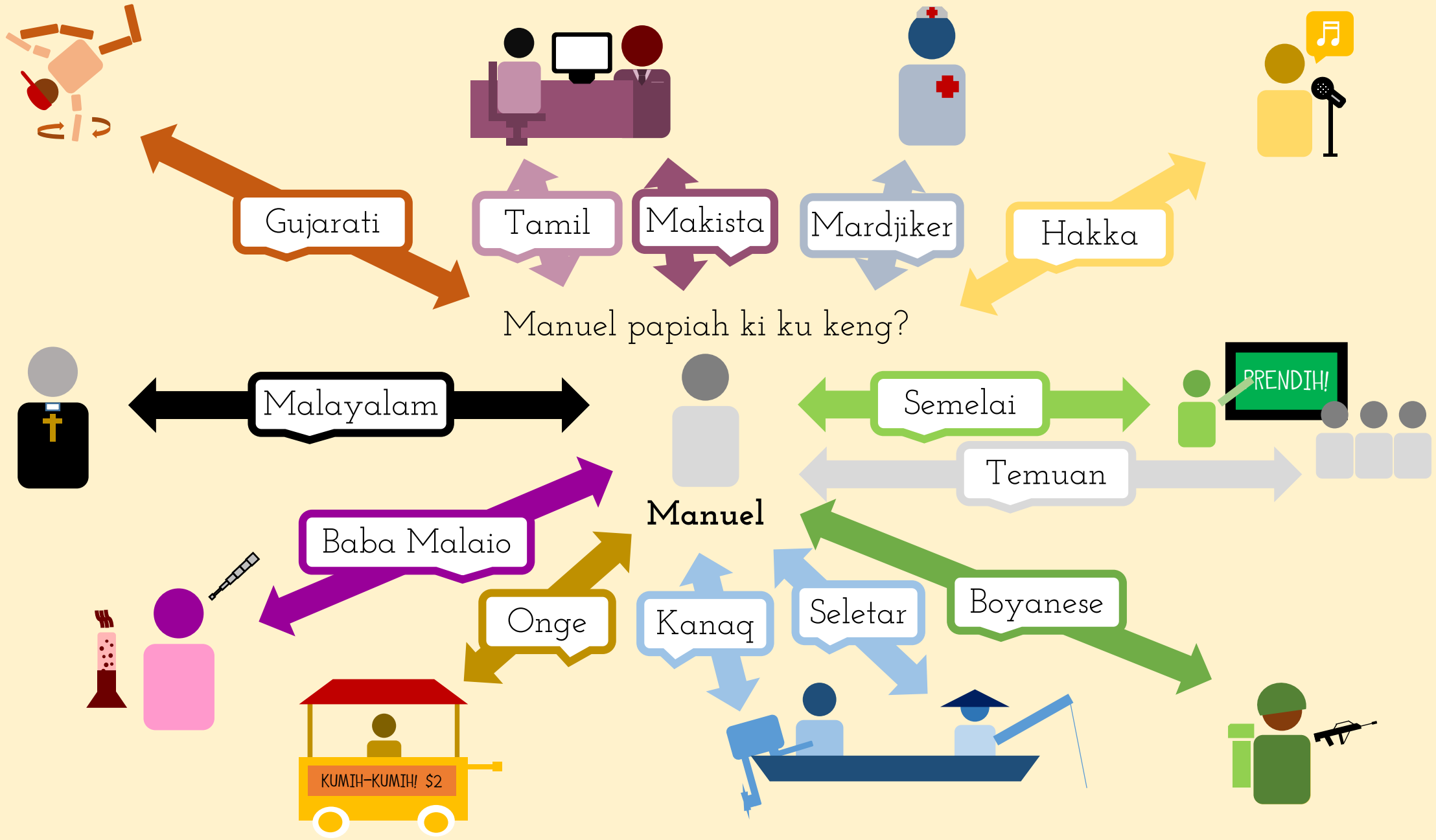

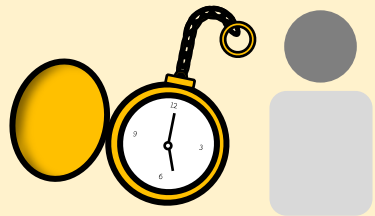

Manuel

Kantora papiah Manuel kada linggu?

Q. **Kantora** papiah Miguel Makista ku sior?
Manuel papiah Makista ku sior **dosyora**.



Manuel papiah Makista ku sior dosyora.

00:00 / 12:00 / 24:00

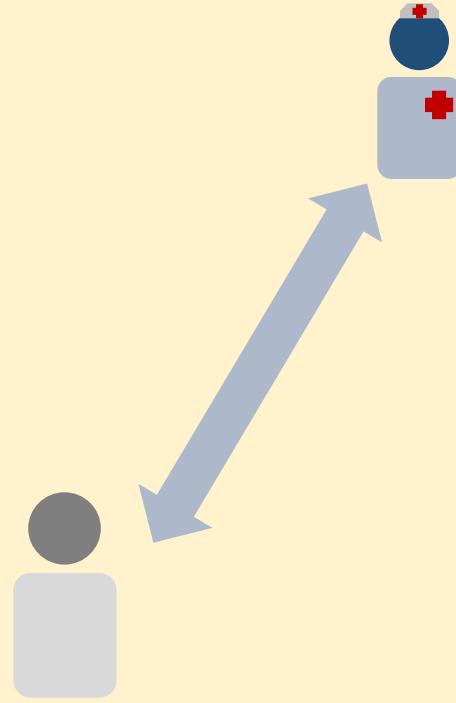

Manuel papiah Mardjiker ku dokta ungora.

01:00 / 13:00

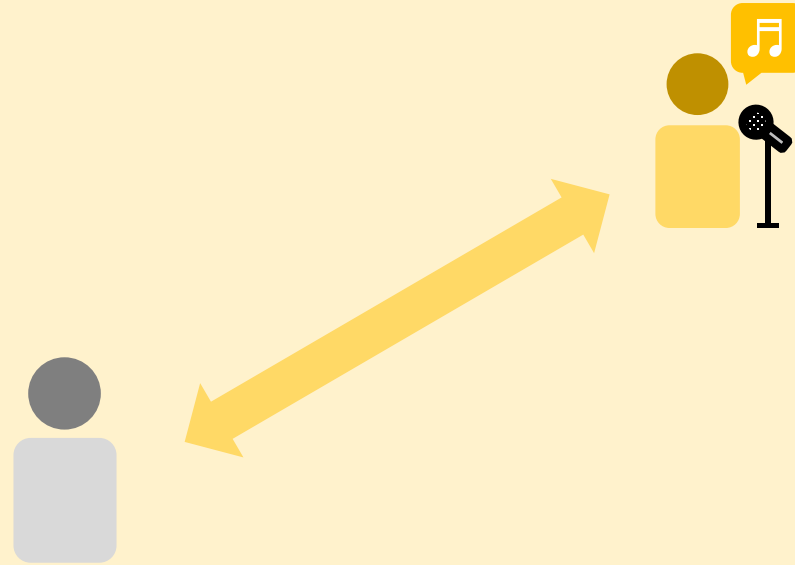

Manuel papiah Hakka ku kantador dosora.

02:00 / 14:00

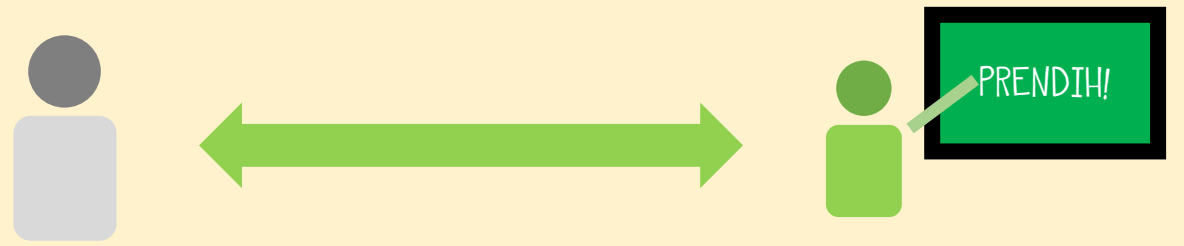

Manuel papiah Semelai ku mestri tresora.

03:00 / 15:00

04:00 / 16:00

Manuel papiah Boyanese ku soldadu kwatora.

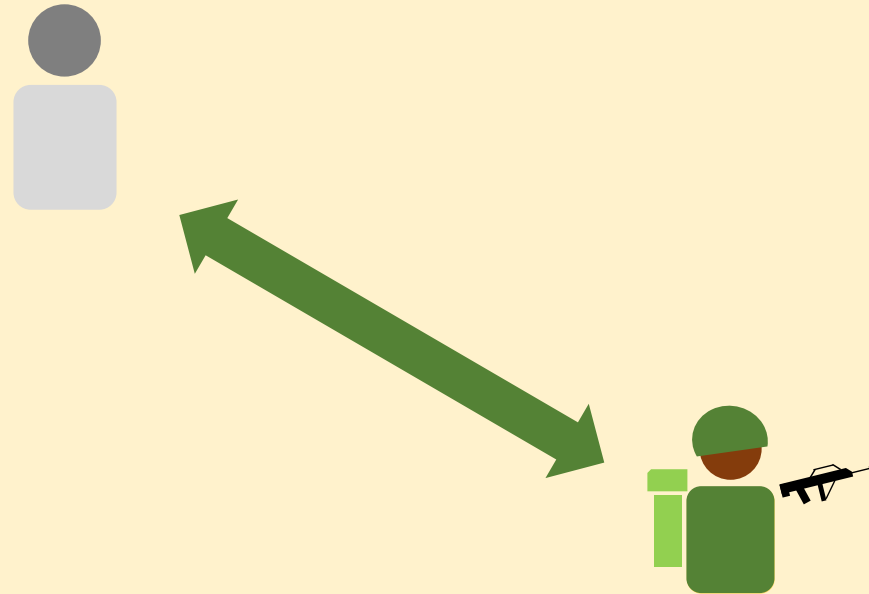

05:00 / 17:00

Manuel papiah Seletar ku peskadora **singkora**.

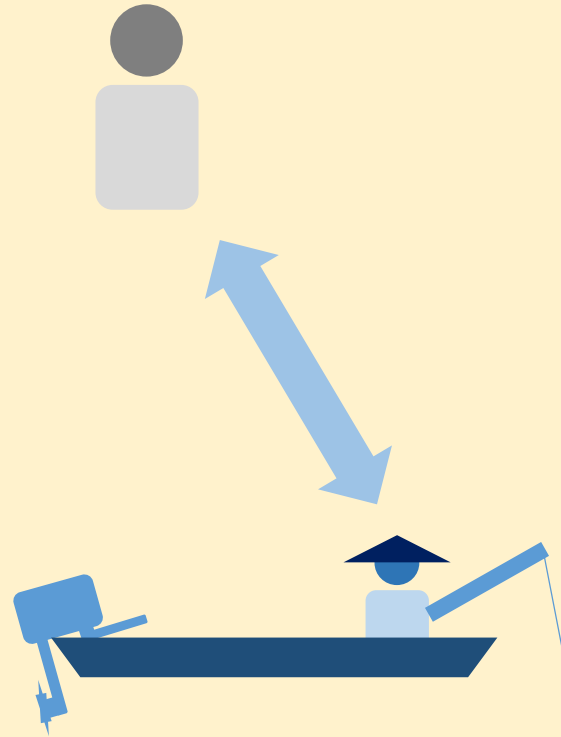

06:00 / 18:00

Manuel papiah Kanaq ku marineru **seisora**.

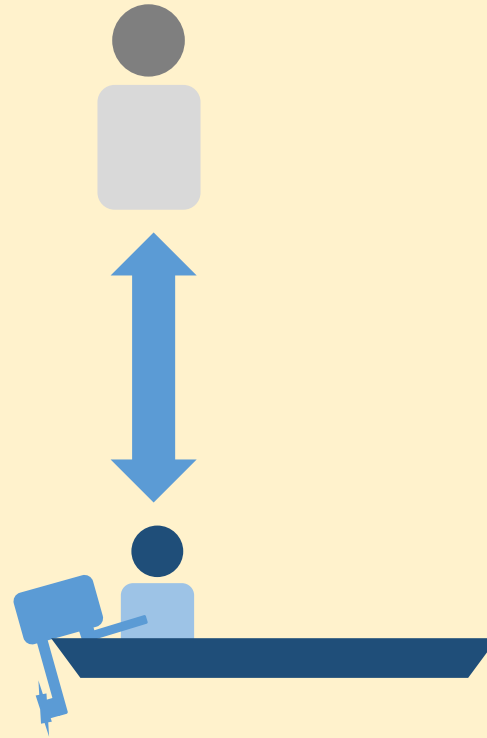

07:00 / 19:00

Manuel papiah Onge ku bendedor setyora.

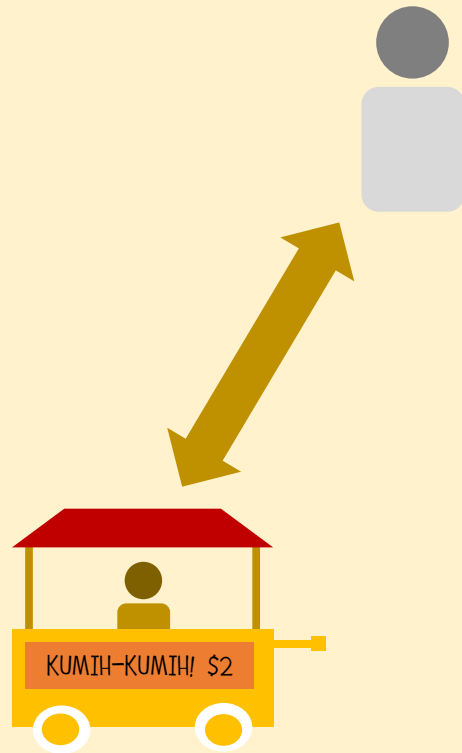

08:00 / 20:00

Manuel papiah Baba Malαιο ku peskisor oitor.

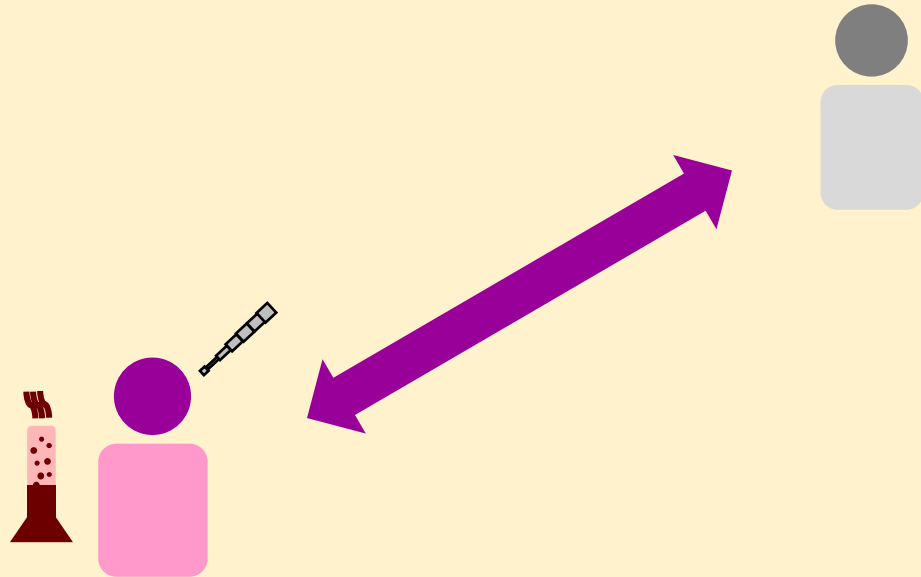



Manuel papiyah Malayalam ku padri novyora.

09:00 / 21:00

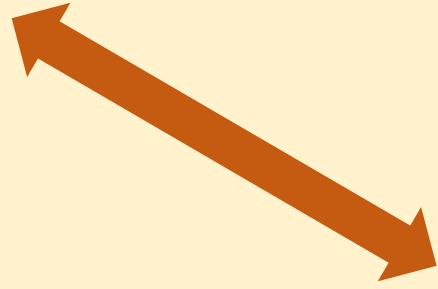

Manuel papiah Gujarati ku baladera desora.

10:00 / 22:00

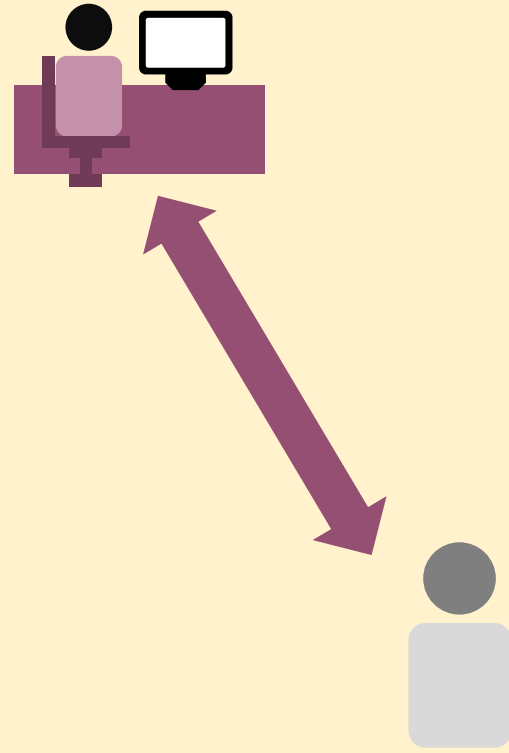

Manuel papiah Tamil ku skribang onzyora.

11:00 / 23:00

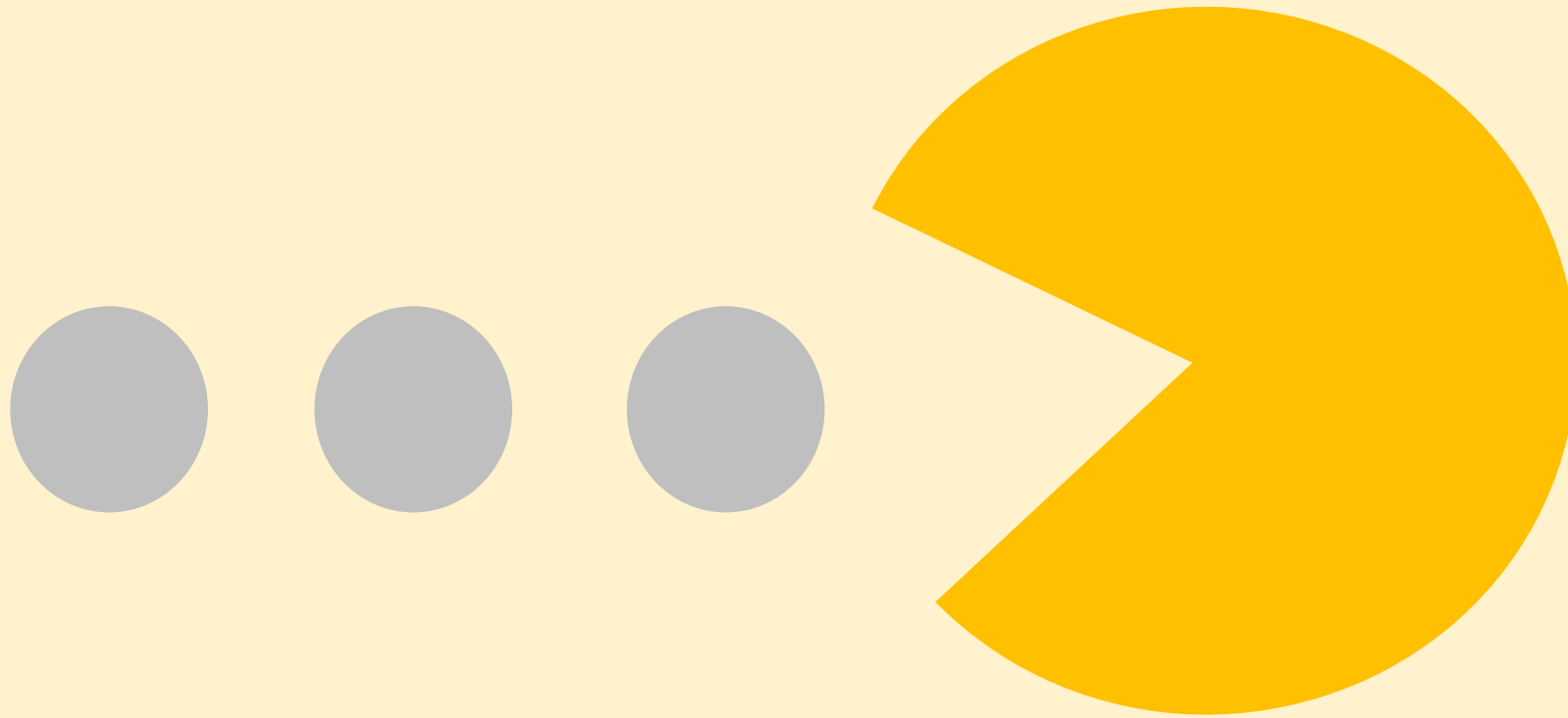

Kantora kumih Pacman?

01:00

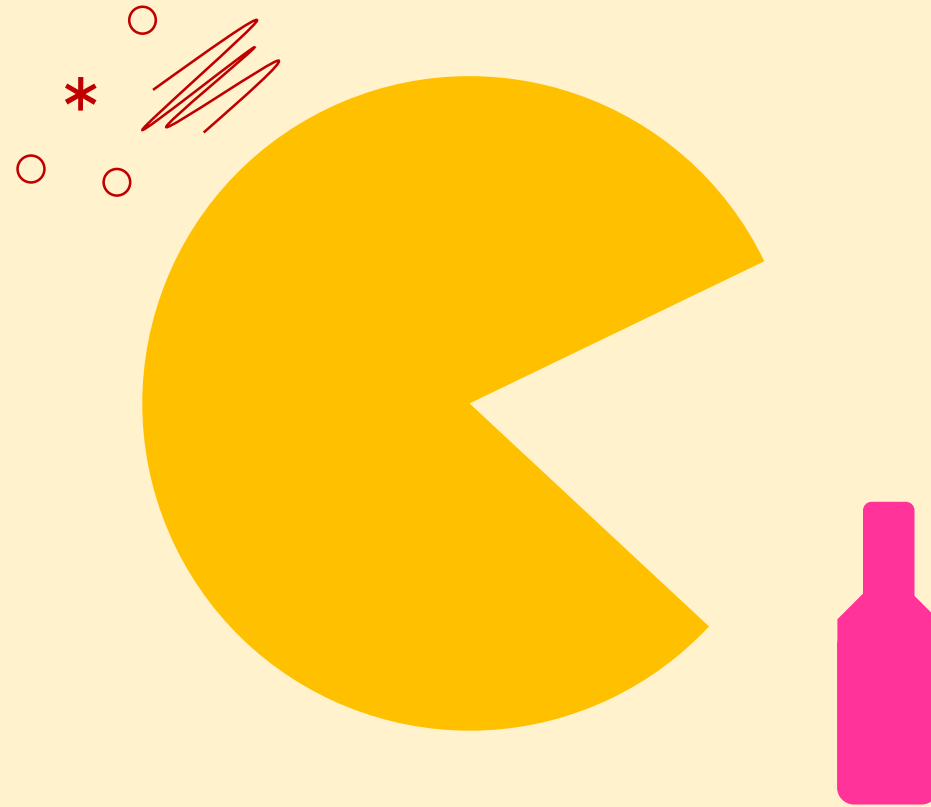

Kantora bebeh Pacman?

03:00



Kantora kantah Pacman?

04:00



Kantora balah Pacman?

06:00

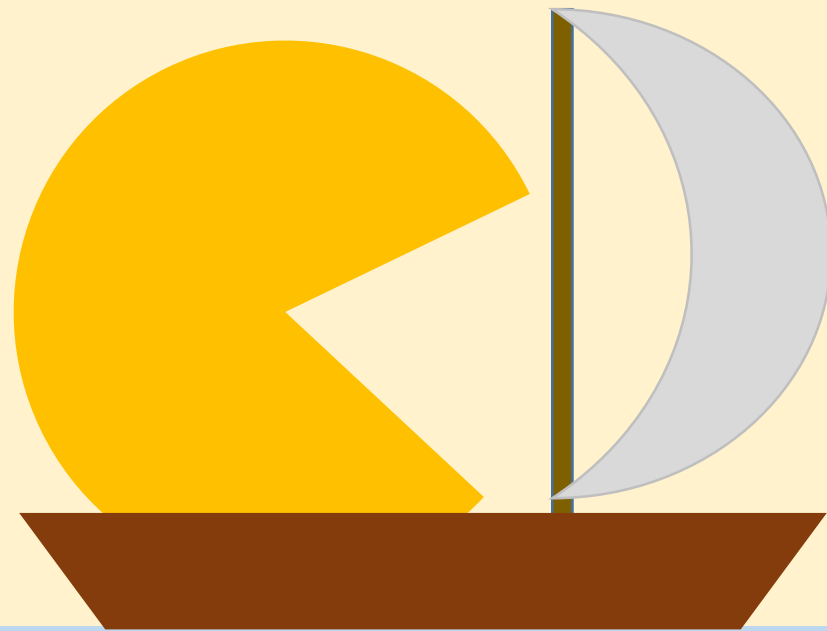

Kantora nabegah Pacman?

07:00

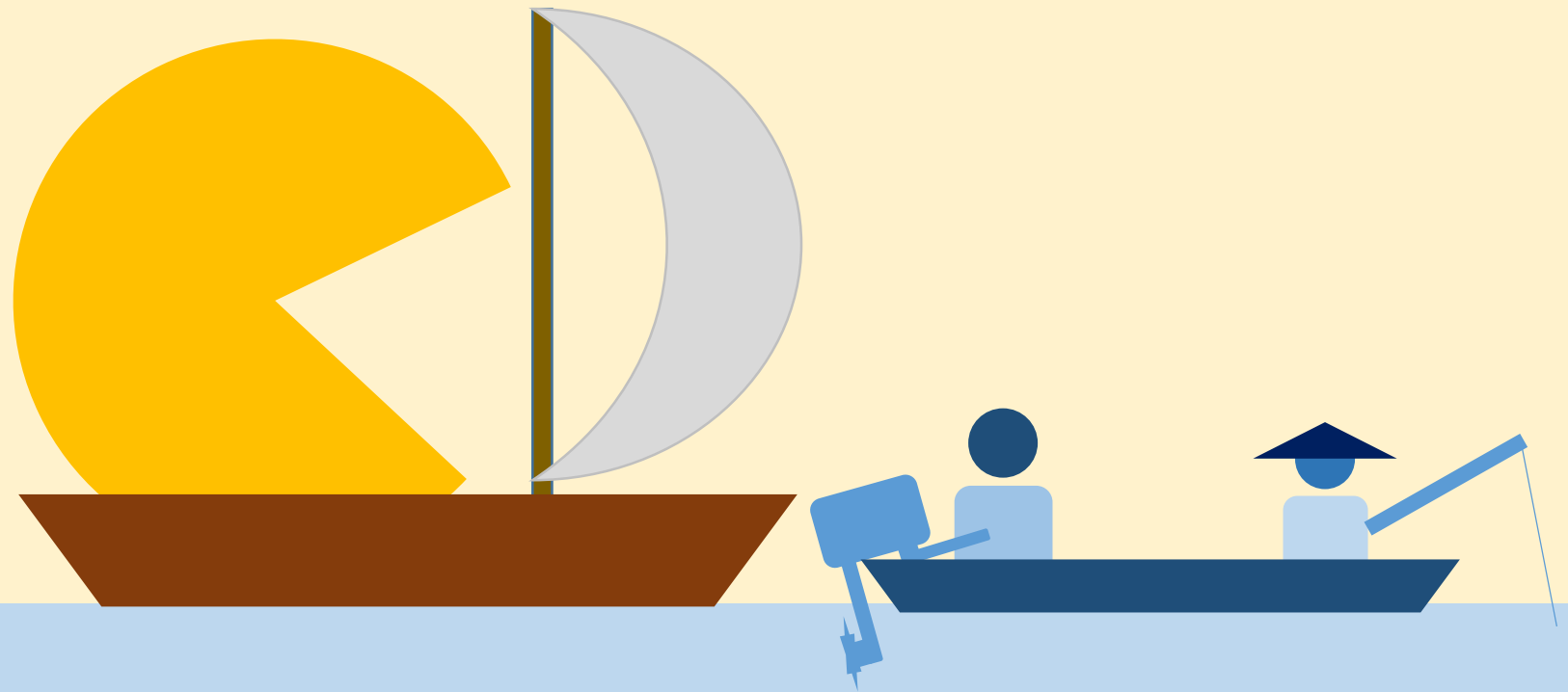

Kantora olah Pacman ku peskador kon marineru?

08:00



Kantora kumih Pacman ku marineru?

09:00

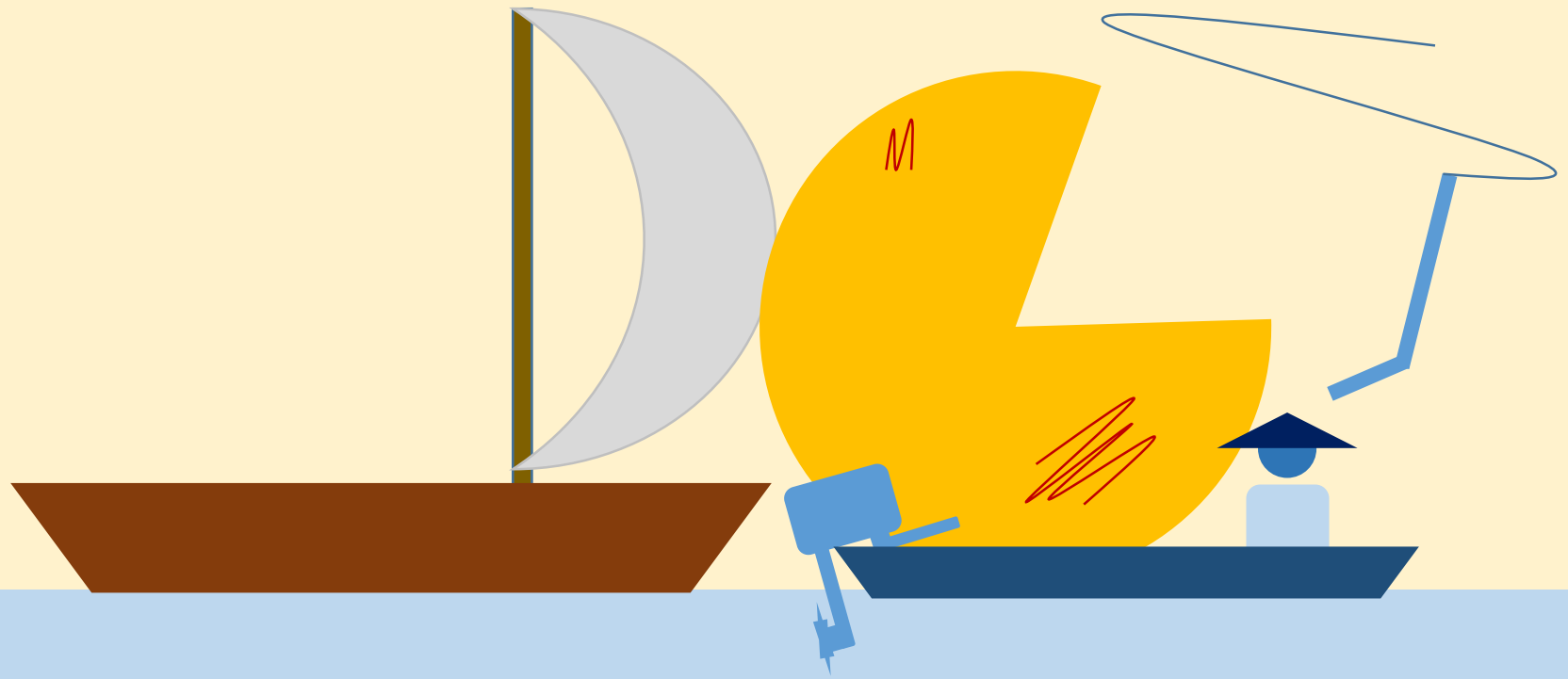

Kantora brigah Pacman ku peskador?

10:00

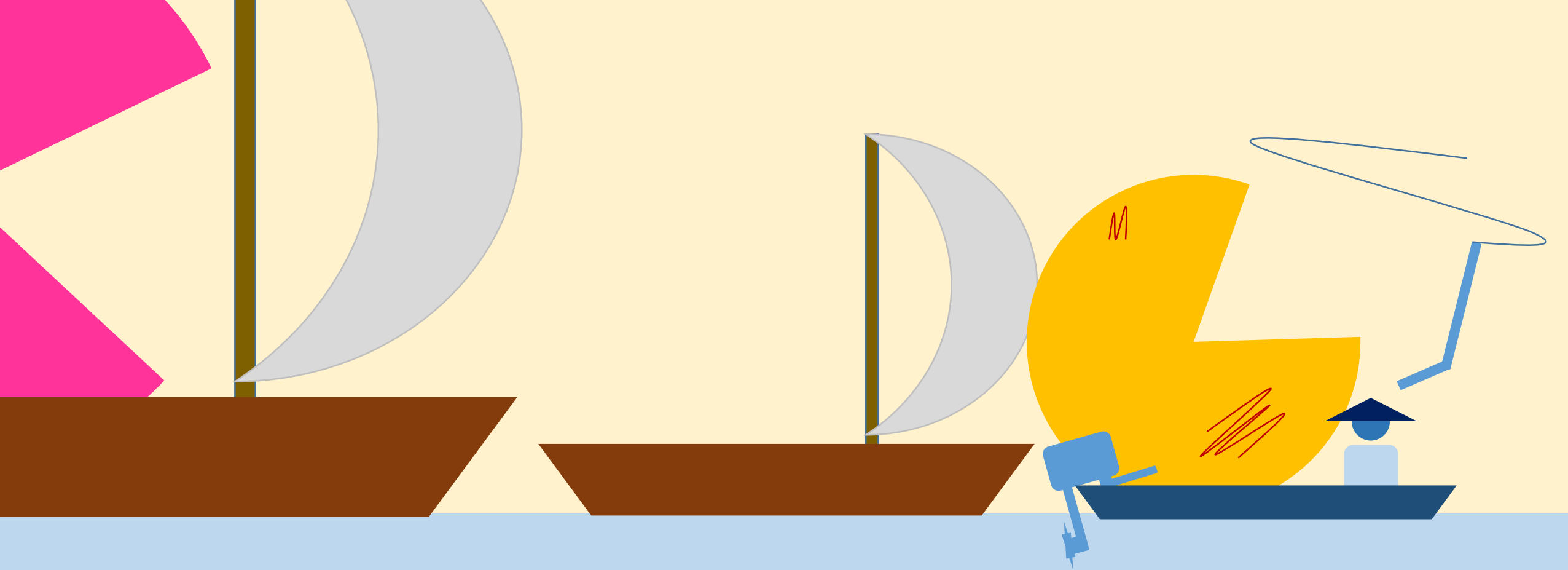

Kantora judah Pacman sa pai ku Pacman?

11:00

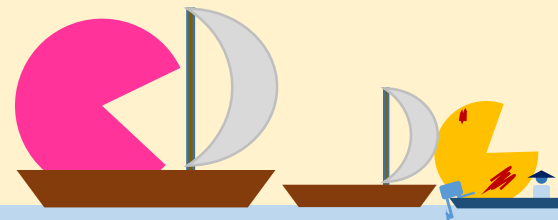
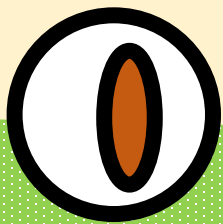

Kantora kodrah jakaru grandi?

14:00

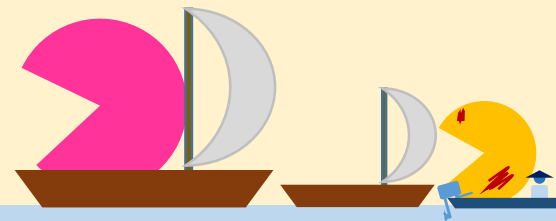

Kantora rezah Pacman, Pacman sa pai kon peskador?

17:00

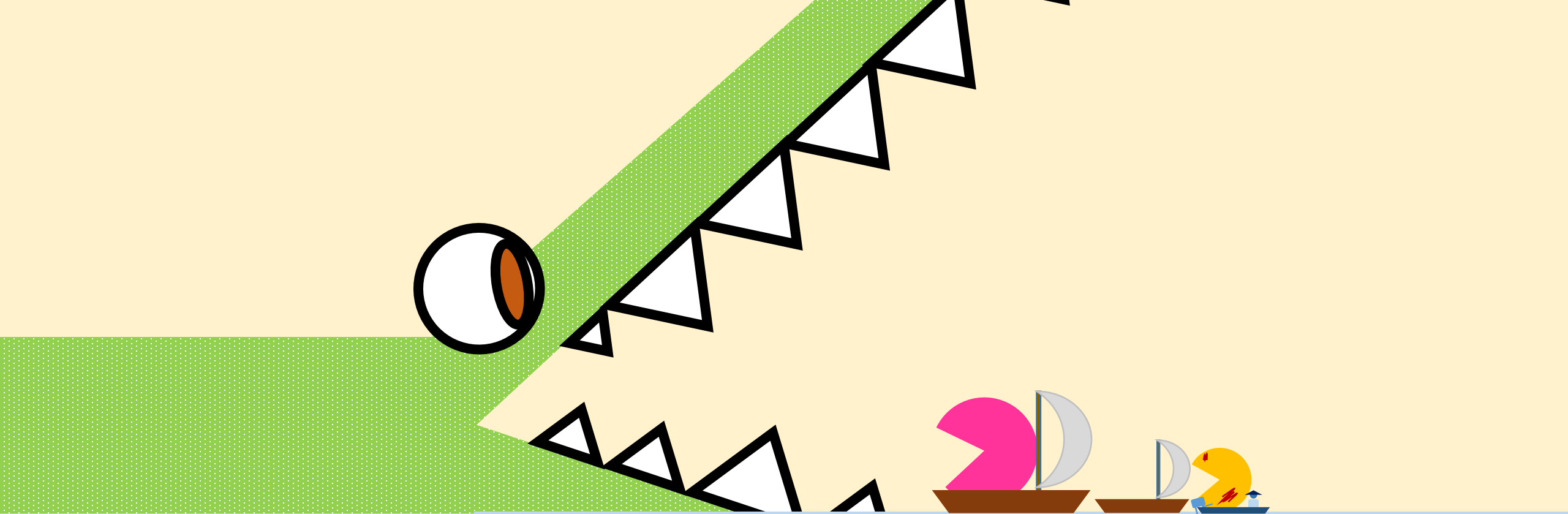

Kantora papiah Pacman "adeus"?

19:00

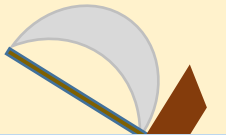

Kantora kumih jakaru tantu?

24:00

RESTU

Kumih-kumih

Andah-andah

Bai kakus

07:00 setyora pamiang

19:00 setyora atadi

10:00 desora pamiang

22:00 desora anoti

01:00 ungora anoti / pamiang

13:00 ungora midia

08:00 oitora

08:30 oitora **miu**

11:00 onzyora

11:30 onzyora **miu**

GAME TIME

1. Form two teams - we're closing the partition! One team is diamonds (diamanti), the other team is stars (strela).
2. Take a timezones worksheet.
3. On the timezones worksheet, pick a city marked by a diamond if you're on diamonds, and a city marked by a star if you're on stars.

GAME TIME

4. We've stopped time, so the time is PERMANENTLY 12pm GMT+0 / Lisbon time. You CAN use the table on the REVERSE side to KEEP TRACK what time it is for EVERYONE in each city.
5. You need to figure out where EVERYONE on the other team is by ASKING questions about what time it is for EACH member of the opposing team.
6. On your turn, you select ONE member of the opposing team to call.

chomah

Yo chomah kung Martha.

GAME TIME

1. BECAUSE THIS IS AN INTERNATIONAL CALL, YOUR CONNECTION IS SPOTTY. ROLL THE DIE TO FIND OUT HOW SUCCESSFUL YOUR CONNECTION IS.
1,2 : Nteh redi. YOUR TURN IS OVER.
3,4: Teng redi fraku. YOU CAN ASK ONE QUESTION.
5,6 : Teng redi forsa. YOU CAN ASK TWO QUESTIONS.
8. IF YOU HAVE A SUCCESSFUL CONNECTION, YOU CAN ASK THAT OPPOSING TEAM MEMBER WHAT TIME IT IS FOR ANY OF THEIR MEMBERS.

GAME TIME

9. Select two members of your team to be CAT INSURANCE AGENTS.
10. If a member of the opposing team calls one of your team's CAT INSURANCE AGENTS, the CAT INSURANCE AGENT gets to ask two questions from the member of the opposing team instead of the other way around.
11. You CANNOT lie to ANYONE, including CAT INSURANCE AGENTS.

GAME TIME

12. Now, we've restarted the normal flow of spacetime. Unfortunately, the high number of cat insurance agents has caused damage to the timestream and means that times of the day now happen out of order.
13. You're still located in the same cities you were previously. Each turn, send a person up to the partition.

GAME TIME

14. Fuad will tell you the time in Lisbon (GMT+0).
The first person to figure out the time in their city and shout it out wins a point for their team.

Kabakatra

A) Two sentences using time words!

B) All the things that were difficult for you today.

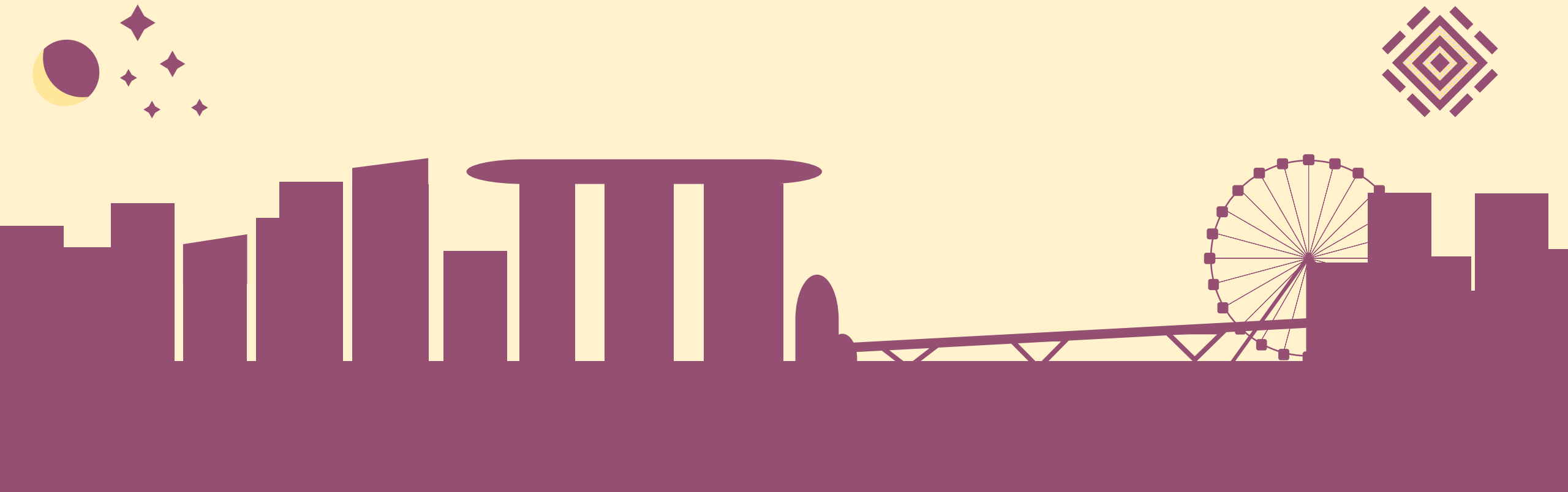

Next session

Sesang fing | 15 Oktobru

Mutu merseh!

30 / 7
Keng yo? **1**

6 / 8
Ki yo teng? **2**

13 / 8
Keng yo sa familia? **3**

20 / 8
Ki yo sa sibrisu? **4**

Ki yo gostah fازه? **5**

27 / 8
5

10 / 9
6

Undi yo bibeh? **6**

24 / 9
7

Undi yo bai? **7**

1 / 10
8

Kantu anu yo teng? **8**

8 / 10
9

Kantora yo bai? **9**

15 / 10
10

Ki yo sabeh? **10**

